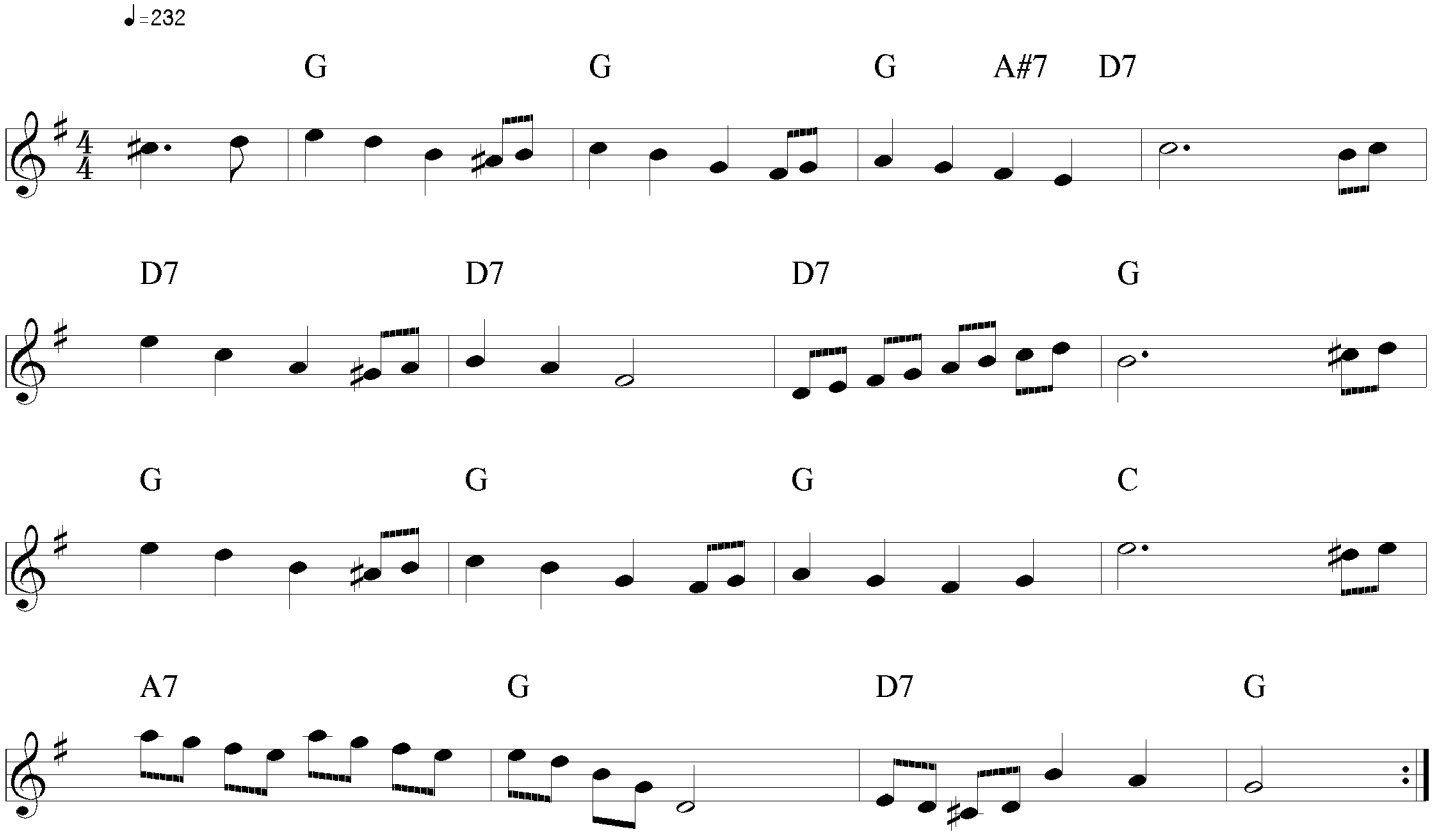Bob's Fancy